

PLAN SHOWING THE PROPOSED RESIDENTIAL BUILDING IN DOOR NO. 138
M.T.H ROAD VILLIVAKKAM IN T.S. NO. 156 MALLIGAICHERI VILLAGE
BLOCK NO. 2 MADRAS. 600 049 DEVISION NO. 33

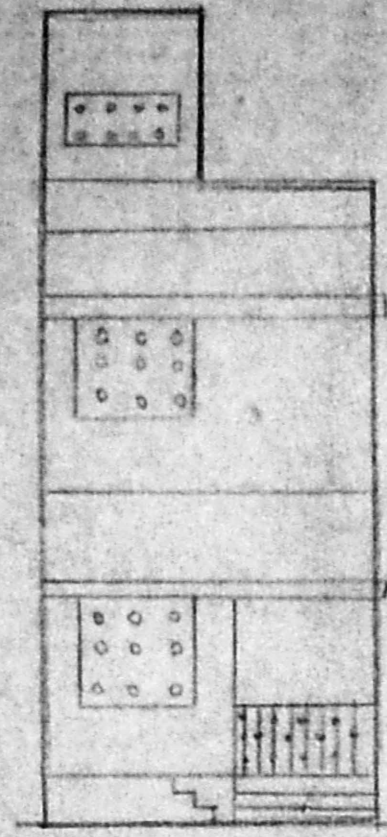

ELEVATION

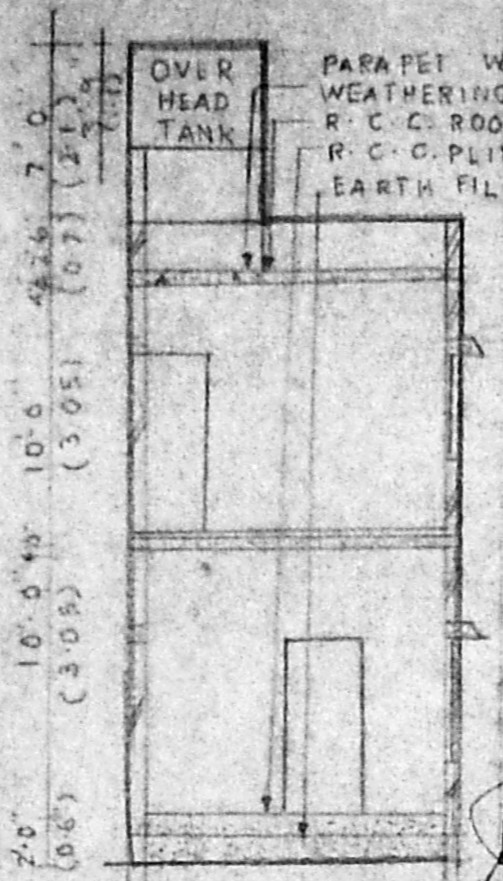

SECTION ON-A B

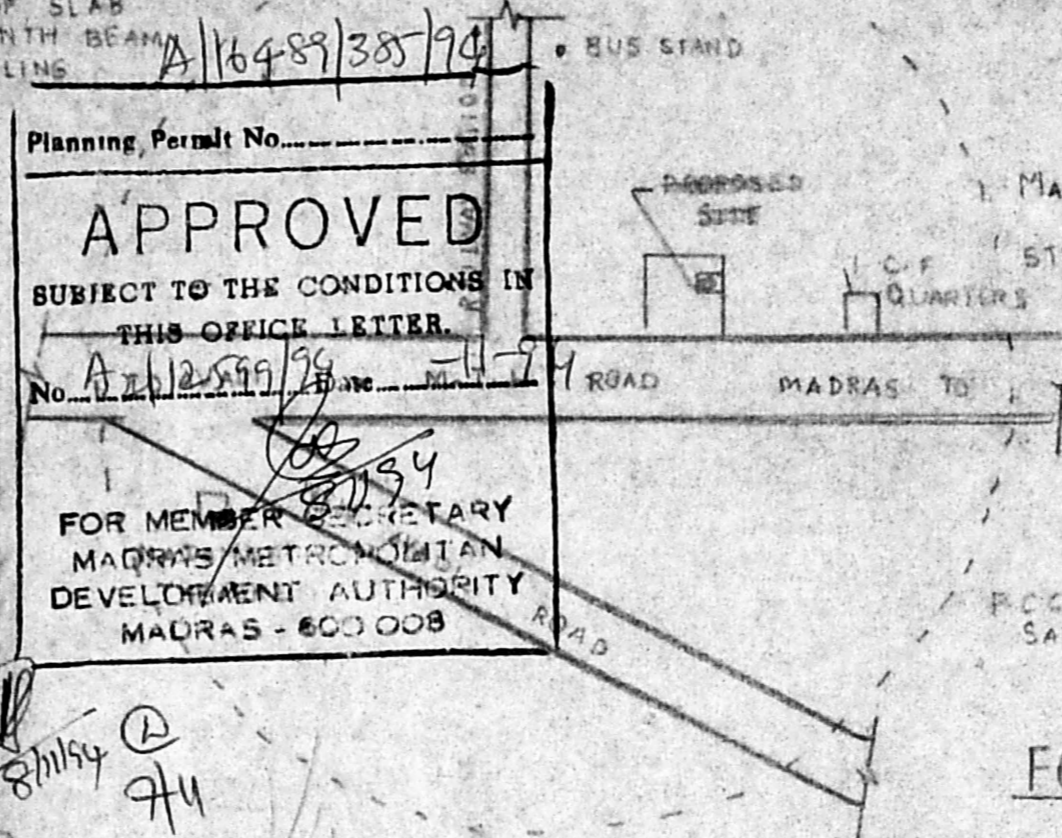

KEY PLAN

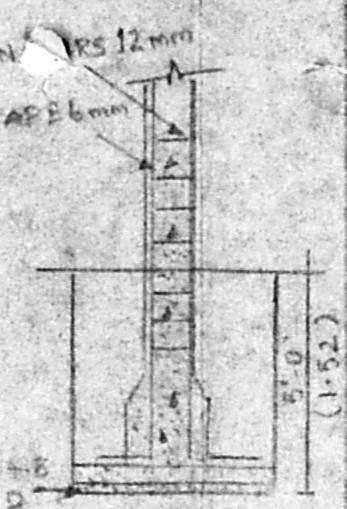

FOUNDATION DETAILS

JOINERY DETAILS

1	D	DOOR	3'3" x 7'0" (1.0 x 2.1)
2	D	DOOR	3'0" x 7'0" (0.9 x 2.1)
3	D	DOOR	2'6" x 6'0" (0.7 x 1.8)
4	W	WINDOW	3'0" x 4'0" (0.9 x 1.2)
5	V	VENTILATOR	2'0" x 1'6" (0.6 x 0.4)

AREA DETAILS

1	PLOT AREA	7445 FT ² (69 M ²)
2	G.F. AREA	4655 FT ² (43 M ²)
3	F.F. AREA	4655 FT ² (43 M ²)
4	PLOT COVERAGE	62%
5	F.S.I.	1.25

REFERENCE

1.	PLOT BOUNDARY	
2.	PROPOSED	
3.	ROAD	

- SPECIFICATION
1. FOOTING IN FOUNDATION
 2. MOSAIC FLOORING
 3. BRICK WORK IN BASEMENT AND SUPER STRUCTURE IN C.M 1:5
 4. WALL ARE PLASTERED BY C.M 1:5
 5. ROOF COVERED BY R.C.C SLAB
 6. ALL R.C.WORK IN C.C 1:2:4
 7. WEATHERING COURSE LAID WITH PROPER SLOPE.

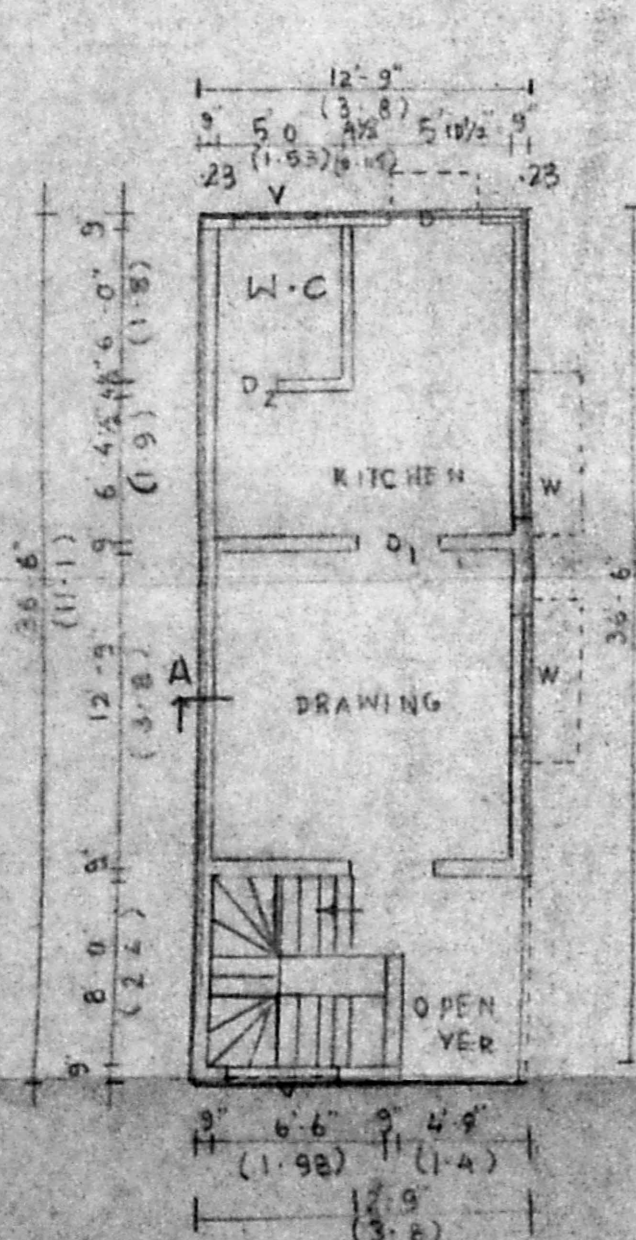

GROUND FLOOR PLAN

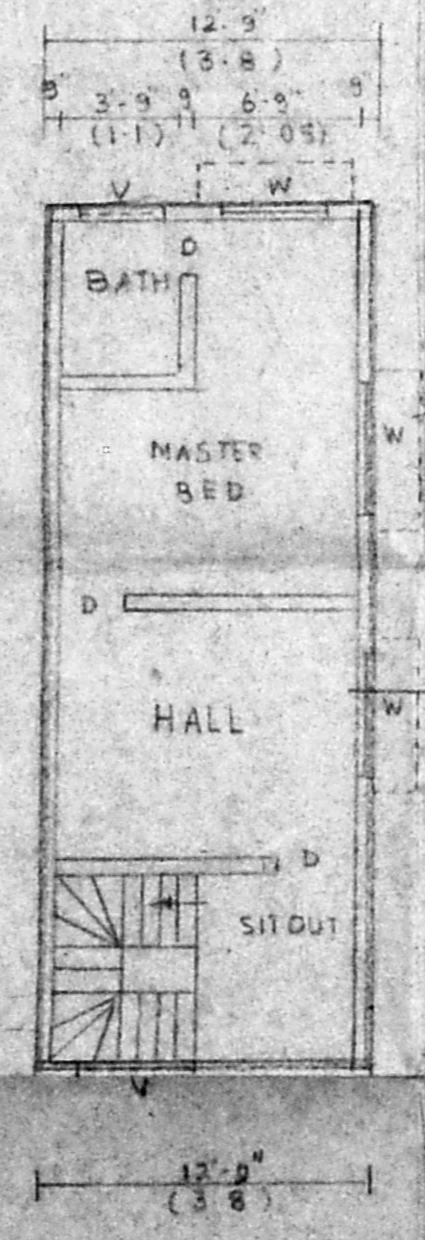

FIRST FLOOR PLAN

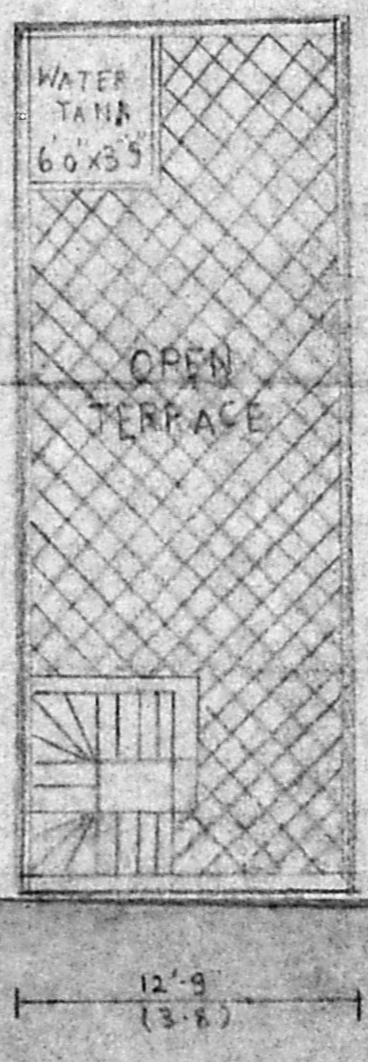

OPEN SITE TERRACE

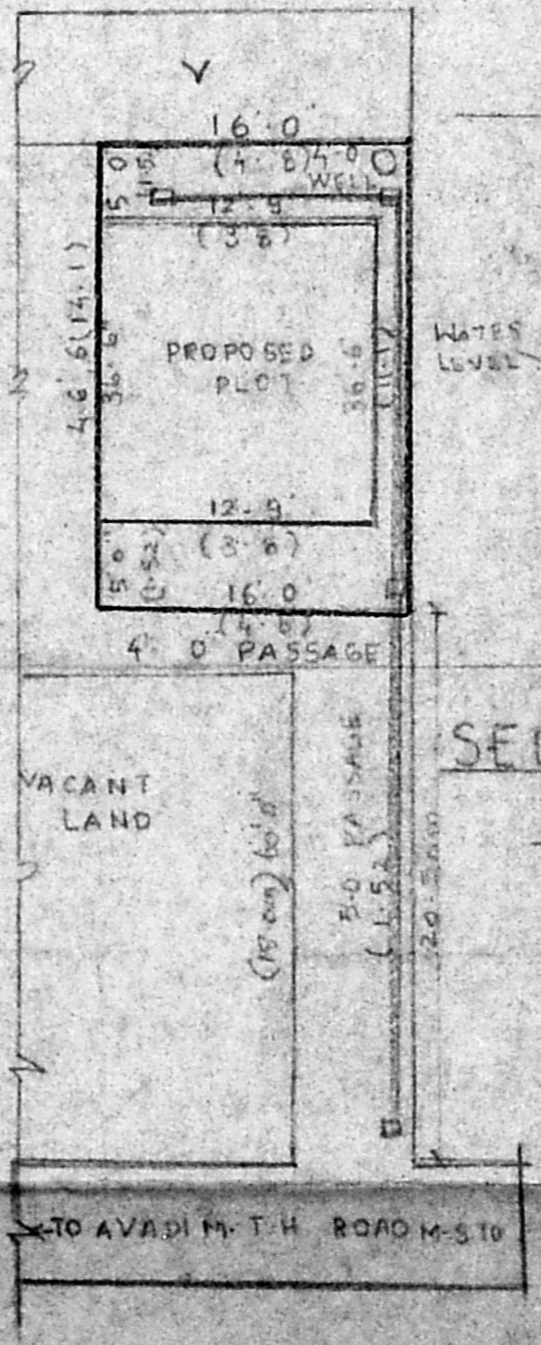

OPEN SITE PLAN
NOT TO SCALE

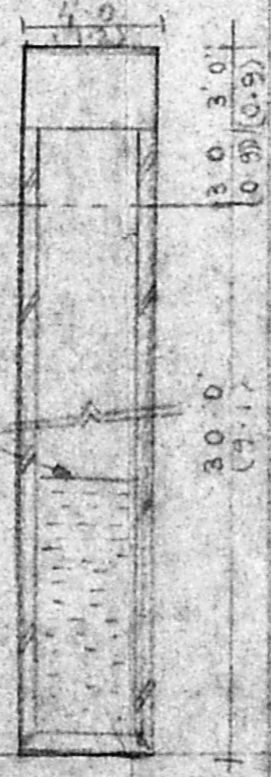

SECTION ON WELL

P. Chitra
(OWNER)

S. Raghavachari
(L.S)

Phoner 68288
S. RAGHAVACHARI,
LCE, MISE (AITP) MACCE, MICI
Planning Officer (Retd.) & Consulting Engineer,
LICENSED SURVEYOR MADRAS CORPORATION CLASS I No. 80
& AMBATTUR, AVADI ALENDUR MUNICIPALITY,
72-B, Rukmani Street, Krishnapuram,
AMBATTUR, MADRAS-600 053.